

Malagueña
for Solo Handbells
Ernesto Lecuona, arr. Larry Sue

Performance Notes

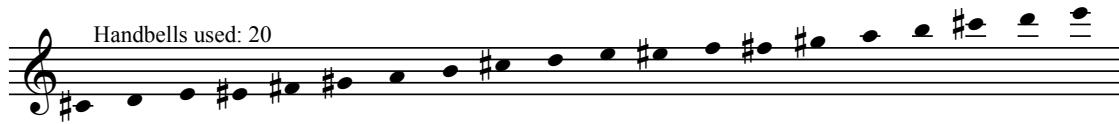

For Lisa

Malagueña (from "Andalucia")

for Solo Handbells

Ernesto Lecuona, arr. Larry Sue (ASCAP)

edited by Michèle Sharik

Allegro Moderato ♩ = 120

A6/C#7 B5\G#5

* G#5 may be kept in hand or not as desired.

rh-lh

E#6 lh-rh2 *

F#6/G#6

A6/B6

a tempo (rh) Sk

Sk

Sk

24 Sk 25 Sk 26 Sk

p

5

lh
a tempo

27 28 29

poco.rit. *f*

5

F#5\A5

lh

30 31 32

F#5\A5

5

E#5\G#5

lh (weave)

ff

F#5\A5 40 G#5//C#5

dim.

poco rit

E#5\C#6

a tempo

C#6//E#6*

G#6 rh-lh2

F#6\A6

* This switch may happen anywhere between m. 43 and m. 47.

C#6//E#5

G#6 rh-lh2

F#6\A6

Sk Vivace

53 Sk 54 55

cresc. ed accel.

Vivace

5 5

cresc. ed accel.

C#6//C#5

G#5 rh-lh

Lento (a la capriccio)

56 Sk 57 58 rh 59

f

(If bells are playing solo, do not double in accompaniment)

*

F#5\A5

60 61 62 lh 63

pp

* Doubling melody is optional for piano, but necessary if duplicate bell are not available for the bell tree in m.70 .

Malagueña

64 65 66 lh (weave) 67 68 F#5/A5

69

Bell tree All bells home

70 *f* a piacere rit. 3 71 Moderato

8va

mp

72 73 74

75 76 77

Mallets
78 79 80 81

loco

Più mosso

109 110 111 112 113 13

C#5
B5 C6
lh R F#5\A5

114 115 116 117

Sk lh E#5\G#5 Sk

118 119 120 121

rh F#6\A6

rh-lh 122 *rit.* rh 123 124 *rit.*

Vivace Sk rh 125 Sk 126 Sk G#6\C#7 127 Sk 128

Vivace

Sk 129 Sk A6/F#6 130 Sk 131 Sk 132

G#5//C#6

For Lisa

Malagueña (from "Andalucia")

for Solo Handbells

Handbells used: 20

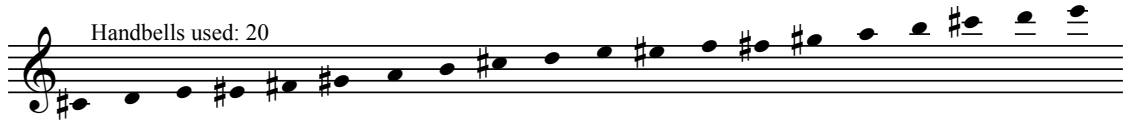

Ernesto Lecuona, arr. Larry Sue (ASCAP)

edited by Michèle Sharik

Allegro Moderato ♩ = 120

p

A6/C#7 B5/G#5

2 3 E#5 lh-rh2 4 5 RT B5/G#5

6 E#5/G#5* 7 RT 8 9 RT A5/C#6 10 11 RT F#5/G#5

cresc.

12 A5/B5 13 rh-lh 14 15 E#6 lh-rh2* 16

f *cresc.*

17 18 19 F#6/G#6 20 A6/B6 *a tempo* (rh) Sk 21

ff *poco rit*

22 Sk 23 Sk 24 Sk 25 Sk 26 Sk 27

dim. *p* *poco rit.*

lh
a tempo
28 f 29 30 F#5\A5 31 lh 32 33 E#5\G#5

34 35 36 lh (weave) 37 38 B5\G#5\A5
ff

39 F#5\A5 G#5//C#5 41 42 E#5\C#6 a tempo 43 44
dim. poco rit

C#6//E#6* G#6 rh-lh2 F#6\A6 C#6//E#5
45 46 47 Sk 48 Sk 49 Sk
cresc!

G#6 rh-lh2 F#6\A6
50 51 Sk 52 Sk 53 Sk 54
accel. poco a poco

Sk Vivace C#6//C#5 G#5 rh-lh Lento (a la capriccio)
55 56 Sk 57 58 rh 59
cresc. ed accel. f

F#5\A5 60 61 lh 62 63 64 65

lh (weave) F#5\A5
66 67 68 69

Bell tree

All bells home **Moderato** **Mallets**

Più mosso

