

Prelude and Fugue No. 1 in C Major
from "The Well-Tempered Klavier"
by Johann Sebastian Bach

Arranged for Handbell Sextet
by Larry Sue

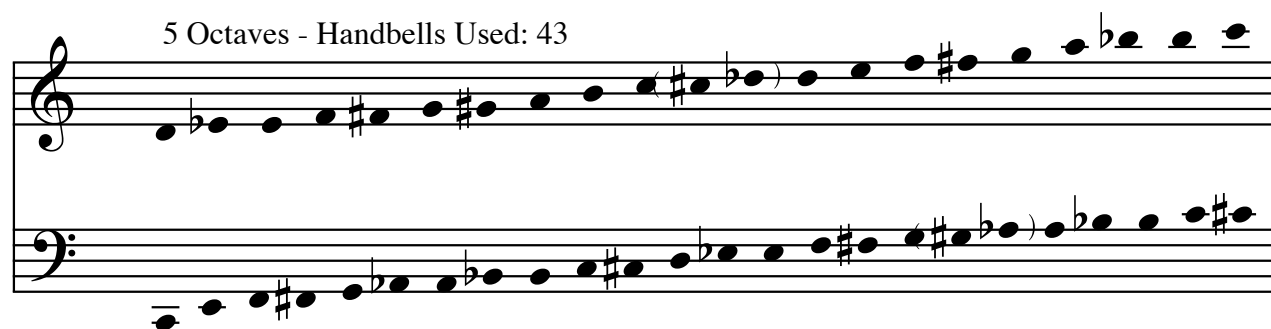

Performance Notes

Prelude I

Johann Sebastian Bach

Arranged by LARRY SUE (ASCAP)

For entire Prelude, LV each measure. May also be played completely on suspended mallets if desired.

For the Prelude, the top three parts are combined in the top treble staff. The remaining three ringers' parts are written to make better continuity and flow possible, and mean that these three will have to exchange positions to get to the bells in the score.

5 6

7 8

9 10 11

12 13 14

15 16

17 18

19 20

21 22

23 24

25

26

27

28

29

30

31 32 33

34 35 36

A5/F5 B5/G5

C5/E5

Fugue No. 1

3 D6/F#6 C6/E6 G6/E6

5 6

7 F6/A6 E6/G6 8

9 10

C6/E6 D6/B5 A5/C6

11

12

A5\F#5 G#5\B5

13

14

15

16

A6/F6 Bb6/G6

17

18

19

20

C6/A6 B6/G6

21

G6/C6 D6/A6

G6/E6

22

F6/A6

G6/C6 D6/A6 G6/E6 C6/Bb6 F6/A6

23 r 24 25

Chord labels: C6/A5, D6/Bb5

26 G6/B6 27

Chord labels: C6/E6, G6/B6